



SIGHTS, SOUNDS & STORIES

2021-2022 🎵 96TH SEASON

DAVID BOWDEN ARTISTIC DIRECTOR

VISIT [THSO.ORG](https://www.thso.org) APRIL 2022



Terre Haute
Symphony
Orchestra



*Because Sighs
Matter.*



Ross Elliott
J E W E L E R S

55 W. Honey Creek Dr. | rosselliottjewelers.com

WE'RE PLAYING FOR *you!*

Celebrating the BRILLIANCE of our THSO musicians

2022-2023 Season



I LOVE A PIANO

SEPTEMBER 24, 2022 with *Tony DeSare, piano*

Triple threat singer/pianist/songwriter, Tony DeSare takes you on a journey that celebrates timeless piano legends of pop music culminating with Gershwin's iconic *Rhapsody in Blue*. Hear music by Elton John, Ray Charles, John Lennon, and the piano man himself, Billy Joel!



DANCE AROUND THE WORLD

NOVEMBER 5, 2022

with *Timothy Stephenson, piano*

Kodaly Dances of Galanta
Kilar Orawa
Florence Price Concerto in D minor in One Movement
Dvořák Symphony No. 8

Czech Dances, Hungarian Dances, Jazz & Blues, and even Highland folk dances! It's an evening made for dance-lovers and toe-tappers!

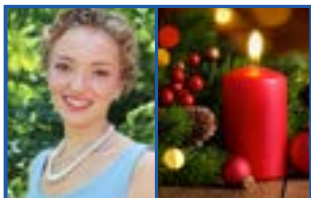

JOYFUL HOLIDAYS DECEMBER 3, 2022

with *Caroline Goodwin, soprano*

This beloved annual tradition embraces the season with Christmas classics and enchanting discoveries! Plan now to let the music of the season weave another magical memory for you and your family.



MUSICAL TREASURES

APRIL 1, 2023

Hear GREAT music – many styles and periods drawn from audience requests, familiar favorites, and works featuring our THSO musicians. Among the pieces included are: Enescu's *Romanian Rhapsody No. 1*, Coates' *Knightsbridge March*, and even a rockin' tuba solo!



BRAHMS AND TCHAIKOVSKY

APRIL 29, 2023 with *Elina Rubio, violin*

Coleridge-Taylor Danse Nègre
Brahms Violin Concerto
Tchaikovsky Symphony No. 4

In our final concert, Elina will be featured in Brahms *Violin Concerto*. The Coleridge-Taylor piece is light and effervescent, and Tchaikovsky's 4th Symphony is simply thrilling!!

All concerts take place at Tilson Auditorium on ISU's campus. Event dates, times, artists, and venues subject to change.



Terre Haute **Symphony** Orchestra

David Bowden, Artistic Director



2022-2023 Season Ticket Pricing

All Five Concerts for One Low Price!

Early Bird price ends May 13!

Renew by
June 24 to
keep your
same seats.

Renewals	Platinum	Gold	Silver
Early Bird Adult	\$199	\$150	\$79
Regular Adult	\$219	\$165	\$89
Child/Student	\$49	\$37	\$19

Child tickets are 12 and under. Students must show student ID.

New Subscribers get Buy-One-Get-One 50% Off!

	Platinum		Gold		Silver	
New Subscribers	Ticket 1	Ticket 2	Ticket 1	Ticket 2	Ticket 1	Ticket 2
Early Bird Adult	\$199	\$99.50	\$150	\$75	\$79	\$39.50
Regular Adult	\$219	\$110	\$165	\$83	\$89	\$45
Child/Student	\$49	\$24.50	\$37	\$18.50	\$19	\$9.50

Buy/Renew Online at thso.org
or call Hulman Center at (812) 237-3737



NEW!

thso Terre Haute
Symphony
Orchestra

Online Store

Support your favorite symphony orchestra in a brand new way by visiting our **NEW** Online Store!

Visit **thso.org** and click **STORE**.

Free Shipping on orders over \$50.
Use code **FREESHIP50**



OR TRY THIS
QR CODE!



Open your **smart phone camera** and **hover over** this QR code.
Click the link when it appears!

BOARD OF DIRECTORS

Barbara Hagerman
President

Ron Danielson
Vice President

Bill Elliott
Secretary

Don Schroeder
Treasurer

Tonya Balch
Past President

Greg Bierly
Bob Brown

David Chapman

Janet Clark

David C. Hamilton

Terry Hogan

Jim Jenkins

Jean Kristeller

Eileen Prose

Julie Schlosser

Norma Schmitz

Chris Schellenberg
League President

Bill Fenoglio
Honorary Board Member

Greg Gibson
Honorary Board Member

Lu & Laney Meis
Honorary Board Members

Jerry Mitchell
Honorary Board Member

Jack Ragle
Honorary Board Member

William Shriner
Honorary Board Member

Wieke van der Weijden Benjamin
Emerita Board Member

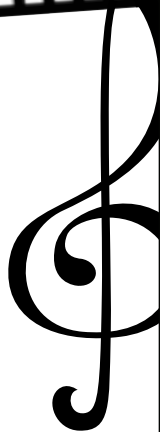

ADMINISTRATIVE & ARTISTIC STAFF

David Bowden
Artistic Director

Logan Strawn
Bloomington Coordinator

Joey Fenoglio
Stage Manager

Brooke Altheide
Assistant Stage Manager

Daniel Powers
Composer-in-Residence

Samantha Johnson-Helms
Executive Director
Orchestra Manager

Nancy Watkins
Office Manager
Librarian

Barbara Anderson
Office Assistant



SAMANTHA JOHNSON-HELMS

EXECUTIVE DIRECTOR

Welcome to the THSO's 96th season!

I am beyond thrilled to be back at Tilson Auditorium performing in a full orchestra setting with my colleagues for our 2021-2022 season, *Sights, Sounds & Stories*.

The past several months have not been without challenges, but I can tell you **I am still in love with my job** as Executive Director of the THSO and can't wait for our audiences to experience this season.

Even with the many twists and turns of the pandemic, I am so proud that the THSO is *thriving*. Not many orchestras can say they are adding programs and concerts to their offerings during a pandemic! This season we will continue partnering with the **Osher Lifelong Learning Institute (OLLI)** for educational presentations as well as partner with **Westminster Village** to perform a chamber music series once a month on Sunday afternoons. I am particularly thrilled about re-launching our *THSO Presents!* series to feature our world-class THSO musicians in **intimate chamber music concerts** performing some of the world's greatest music for small ensembles. We will continue to post video content on our **YouTube channel**, as well, featuring **musician profiles**, pieces from our **concerts** this season, and more!



But these new and exciting programs could not have happened without one major element. **YOU!** Thank you for continuing to purchase tickets, upgrading to season tickets, purchasing advertising, donating, volunteering, providing in-kind gifts and services, or simply spreading the word about our concerts and events. **We are incredibly grateful for the support we have in the Wabash Valley.**

I hope you enjoy the 2021-2022 season!

Sammy

BARB HAGERMAN *BOARD PRESIDENT*

Tonight marks the **final performance of a spectacular season** for the THSO that came roaring back from 18 months of “pandemic pivoting”.

The pride and enthusiasm for our THSO has developed and grown because of the commitment of many individuals. We continue to be **extremely grateful** for the gifts and vision that our conductor and **Artistic Director Dr. Bowden** brings to the symphony. Our **Executive Director Samantha Johnson Helms** is a master of the clarinet but also at efficiency and creative thinking. Together the two of them are a powerhouse that would be the **envy of ANY organization**.



I also want to thank our **THSA Board of Directors** for their work, effort, and dedication. This diverse group of extremely talented volunteers has been **actively involved** in planning education outreach programs, marketing campaigns, and fundraising activities while looking to the future as we move toward the **100th year of the Terre Haute Symphony Orchestra**.

Also, **we appreciate YOU**, our patrons and sponsors, and the support you have brought to the symphony this year! **After tonight's concert please join us in the McKee Family Heritage Lounge for a reception** and an opportunity to meet our phenomenal guest artist, Drew Petersen, along with the exceedingly talented musicians of our orchestra.

Thank you for your part in bringing **Great Music! Close to home!**

DAVID BOWDEN ARTISTIC DIRECTOR

Born and raised in North Carolina, David has loved music since he was a very young child. He grew up listening to his mother teaching piano lessons in their home. At the age of 4, he talked her into teaching him piano. In addition to the piano, he has played clarinet, oboe, and organ.

Majoring in piano performance with a minor in organ at Wheaton College Conservatory of Music, David has a particular love for orchestral music that features piano and organ. Recordings of his concerts have been broadcast nationwide on National Public Radio's *Performance Today* and Public Radio International's *Pipedreams*. His commercial recording of Marcel Dupré's *Complete Music for Organ and Orchestra* (Naxos) received rave international reviews.

While a student at Wheaton, David met his wife, Donna, a registered nurse, during an intramural volleyball game. Graduate school took them to Bloomington, where David received his M.M. in Choral Conducting at Indiana University. After teaching in the college setting for several years, David returned to IU and earned a Doctor of Music in Orchestral Conducting.

David enjoys performing a wide variety of repertoire - from opera to symphonic standards to pops and country music. He especially enjoys educational concerts for schools, hoping to inspire children to choose to learn to play an instrument, believing that *making music changes lives*.

This season marks David's 25th with the Terre Haute Symphony. David is also the Artistic Director and Conductor of the Columbus Indiana Philharmonic and the Philharmonic Chorus.

He is a member of the Pi Kappa Lambda National Music Honor Society and has been listed in *Who's Who in America* and *Who's Who in the World* for the past twenty years. He has served as a member of the Board of Directors of the Conductors Guild, an international service organization for conductors, and served as Director of the Conductor's Guild New Music Project for almost two decades.

David and Donna make their home in Bloomington and enjoy traveling and spending time with their children, grandchildren and extended families.

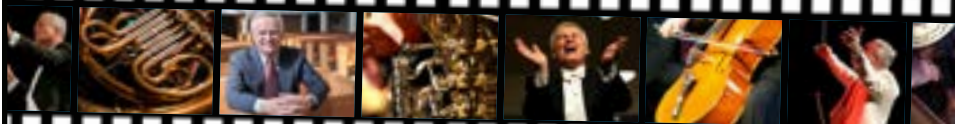



MEET YOUR THSO MUSICIANS

VIOLIN I

Elina Rubio

Concertmaster

Endowed by David & Jerry Mitchell

R. Henry Jenkins

Associate Concertmaster

Juli Enzinger

Assistant Concertmaster

Marisa Votapek

Assistant Concertmaster

Gary Brown

Cindy Chen

Pablo Fernández

Yuri Santos

Michelle Kim

Shelby Mass

VIOLIN II

Erina Buchholz

Principal

Christa Cole

Assistant Principal Second

Kelsea Au

Anna Larson

Paul Roby

Yeonglee Kim

Ryan Tolentino

Spencer Day

Nahye Hannah Lee

Terry Smith

VIOLA

Esteban Hernández Parra

Acting Principal

Dan Powers

Assistant Principal

Elizabeth Doubrava

Matthew Norman

Lisa Ponton

Shek Wan Li

Lori Carpenter

Jonathan Burns

John F. Moon

CELLO

SeungAh Hong

Principal

Philip Kettler

Associate Principal

William Cayanan

Assistant Principal

Kevin Flynn

Jacob Thompson

Teiun Kim

Paul Zmick

Olivia Hunt

DOUBLE BASS

Brian McAnally

Principal

Jonathan Piccolo

Assistant Principal

Emily Krajewski

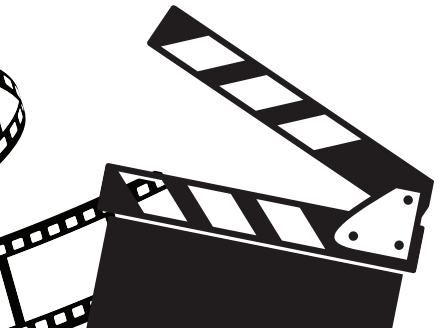
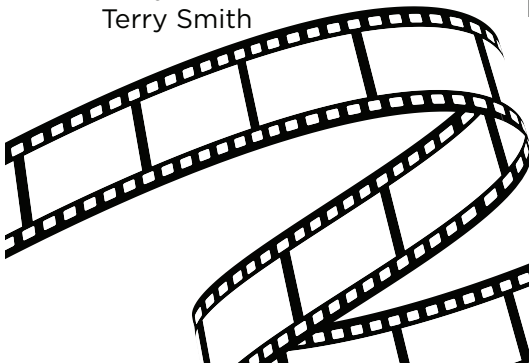
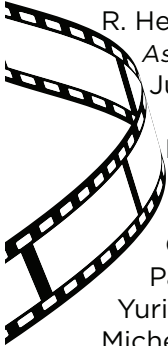

FLUTE

Angela Reynolds
Principal
Shelley Criss
Elizabeth Ornduff

PICCOLO

Elizabeth Ornduff

OBOE

Rebecca McGuire
Principal
Jay Kidwell
Jennifer Kirby

ENGLISH HORN

Jennifer Kirby

CLARINET

Samantha Johnson-Helms
Principal
Sponsored by Chris Schellenberg
Li-Jie Yu
Keith Northover

BASS CLARINET

Keith Northover

BASSOON

Chad Roseland
Principal
Sara Fruehe

HORN

Brian T. Kilp
Principal
Judith A. Hamilton
Assistant Principal
Sharon Weyser
Cameron Wray
Layne Anspach

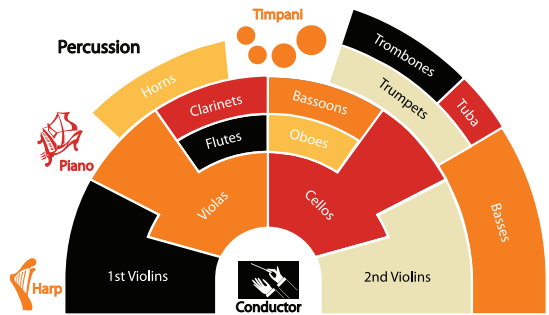

TRUMPET

Jay Ellsmore
Principal
Eric Rodriguez
Richard Stinson

TROMBONE

Randy Mitchell
Principal
Norman R. Hanson
Matthew Fowler

TUBA

Glen Dimick
Principal

TIMPANI

Brian McNulty
Principal

PERCUSSION

Keegan Sheehy
Principal
Lucas Allen
John Sevy

KEYBOARD

Timothy Stephenson
Principal

HARP

Harriet Thompson Moore
Principal

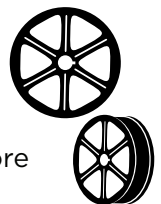



JOIN THE

*Terre Haute
Symphony League*

TODAY!

The Symphony League is a group of essential
volunteers who help promote the interest and
presentation of the THSO
in the Wabash Valley

Visit thso.org and click "League" for more info or contact
Chris Schellenberg, President
(812) 234-1218
cschellen2002@yahoo.com

Old National proudly supports the Terre Haute Symphony.

Strengthening the fabric of our community.



As much as we are a financial institution, Old National is a group of parents, volunteers, artists, athletes, neighbors and friends. By making investments of our time, talent and treasure, we work with you to strengthen the fabric of our community.



Member FDIC | oldnational.com

Serving the Terre Haute area with four locations | 800-731-2265



677 WABASH AVE. TERRE HAUTE, IN



FOR THE BEST IN LIVE MUSIC
CALL THE PROFESSIONALS !



**TERRE HAUTE FEDERATION
OF MUSICIANS**

LOCAL No. 25, A. F. OF M.
Serving Illinois and Indiana



**WEDDINGS DANCES
RECEPTIONS REUNIONS**

(812) 878-0239

The
Saratoga
EST. 1942

*Proud supporters of the
Terre Haute Symphony!*

431 Wabash Ave
Terre Haute, IN 47807
(812) 234-1161
thesaratogarestaurant.com

**#1 IN CUSTOMER
SATISFACTION
AMONG
SENIOR LIVING
COMMUNITIES**

FOR F.D. PAPER SEE ONLINE INFORMATION, THEY APPROVE COMPARABLE

**WESTMINSTER
VILLAGE**

1120 E Davis Drive Terre Haute 812.242.4600 WestminsterVillageIN.com

Program Notes

BRAHMS &
RACHMANINOFF

Overture for the THSO (2005) Daniel Powers (b. 1960)

The composer writes:

Overture for the THSO was commissioned by the Terre Haute Symphony. It was originally intended as a concert opener for the 2005 season and was titled *Overture to the Season* to reflect its original purpose. Since it is now being used as a season closer, the original title was no longer appropriate, hence the new title. It was composed during July and early August 2005.

The commission specified a time limit of five minutes, so I kept things simple. There is a slow introduction featuring a horn call, repeated by trumpets. A lively middle section follows, based on a more rhythmic theme first heard in the violins. The theme is repeated, building in volume and momentum. Finally, the opening call is heard again, and the Overture comes to an exuberant conclusion.

Overture to the Season is dedicated to David Bowden.



Piano Concerto No. 2 in C minor, op. 18 (1902) Sergei Rachmaninoff (1873-1943)

By the time Rachmaninoff graduated from the Moscow Conservatory at the age of 19, he had already made a name for himself as an outstanding young pianist, winning the Gold Medal in piano performance (which he shared with Josef Lhevinne and Alexander Scriabin—truly an extraordinary graduating class!). He had also written the *Prelude in C sharp minor*, a piece which became so popular that he eventually came to detest it, since he would never be permitted to leave the stage until he had performed it as an encore.

He quickly established himself as a brilliant virtuoso, performing throughout Russia and Europe. But while he wished to put greater emphasis on composition, that side of his career would suffer serious setbacks early on. The premiere of his First Symphony in 1897 met with the worst possible reception, hissed by the audience and lambasted by critics, one of whom described it as “a symphony about the plagues of Egypt performed by a Conservatory in Hell.” Rachmaninoff was only 25, and a fiasco like this threw him into a severe creative depression. For three years he could not bring himself to face a blank page.

continued on pg. 17



The Volklers Group

A financial advisory practice of
Ameriprise Financial Services, LLC

2963 Erie Canal Rd
Terre Haute, IN 47802
(812) 232-5822 | volklersgroup.com

LOCALLY OWNED

Providing Investment Services
Since 1996

**Not Federally Insured | No Financial Institution
Guarantee | May Lose Value**

Ameriprise Financial Services, LLC. Member FINRA and SIPC.
© 2021 Ameriprise Financial, Inc. All rights reserved.



677 WABASH AVE. TERRE HAUTE, IN

Program Notes

CONTINUED
FROM PG. 15

Not even a highly successful concert tour in London could help. In a way, it made matters worse. The London Philharmonic invited him to return to London to perform a piano concerto of his own composition. The problem was that, while he had already written his first concerto, he no longer had any confidence that it was good enough for London. But the thought of writing a new one had him completely paralyzed.

The Rachmaninoffs were a close-knit family, and help would come when some of his cousins arranged a visit to Dr. Nicolai Dahl, a specialist in the new field of hypnotherapy and an amateur musician. In later years, Rachmaninoff described the sessions: “I heard the same formula repeated day after day, while I lay half-asleep in an armchair in Dahl’s study. ‘You will begin to write your concerto...You will work with great facility...The concerto will be of an excellent quality...’ It was always the same, without interruption. Although it may sound incredible, this cure really helped me. Already at the beginning of the summer I began again to compose...By the autumn I had finished two movements of the concerto: the *Andante* and the *Finale*.”

The concerto was finished in May 1901, and bears a grateful dedication to Dr. Dahl. Rachmaninoff performed the premiere in Moscow that November. The concerto was an immediate success, and would go on to be one of the most frequently performed concertos in the concert repertory. All of the ghosts of the First Symphony’s failure were finally banished, and Rachmaninoff never lost confidence again.

Rachmaninoff had a gift for crafting memorable melodies, which influenced generations of American songwriters, some of whom lifted tunes intact and turned them to jazz standards. The Second Concerto alone spawned three such songs; in the 1940s, a Tin Pan Alley composer named Ted Mossman turned two of Rachmaninoff’s melodies into the standards “Till the End of Time” and “Full Moon and Empty Arms.” Sadly, copyright law at the time allowed this—Rachmaninoff’s work, being Russian, was not protected in the United States—and Mossman reportedly earned more in royalties from these two songs than Rachmaninoff did from the entire concerto. In 1975, Eric Carmen used the principal theme of the second movement of the concerto as the basis for the power ballad “All By Myself,” believing that the work was in the Public Domain. It wasn’t, but he didn’t find out until after he had already released the single. Copyright law had changed, and Carmen was forced to negotiate with the Rachmaninoff estate for permission to use the melody. Today Rachmaninoff shares a credit as co-composer of the song.

continued on pg. 27



The Terre Haute Symphony League Presents

SOLLY, BRENT & BREWS

A fundraiser benefitting the THSO

July 15, 2022 • 7PM

Terre Haute Brewing Company

Food • Drinks • Live Music



SINCE 1837

**TERRE HAUTE
BREWING CO**

Tickets on sale
June 1 at thso.org

HATFIELD HALL

PERFORMING ARTS SERIES

2021-2022

THE OAK RIDGE BOYS
ELVIRA 40 TOUR
OCT. 10, 2021



PINK MARTINI
FEATURING
CHINA FORBES



HERE COME
THE MUMMIES



DAILEY & VINCENT



ALL I WANT FOR
CHRISTMAS IS...Y'ALL
DEC. 8, 2021

THE CHOIR
OF MAN
JAN. 22, 2022



THE RUSSIAN
NATIONAL BALLET
PRESENTS:
CINDERELLA



FEB. 10, 2022



VELOCITY
IRISH DANCE
MAR. 19, 2022



THE TEXAS
TENORS
APR. 30, 2022

BRITBEAT
MAY 14, 2022



CALL 812-877-8544 OR VISIT
HATFIELDHALL.COM
FOR MORE INFORMATION

ROSE-HULMAN
INSTITUTE OF TECHNOLOGY



One of America's Best Banks

Forbes

[first-online.com](https://www.first-online.com)

Member FDIC



Terre Haute
Symphony
Orchestra

OUR PARTNERS

The Terre Haute Symphony Association gratefully acknowledges the following organizations and individuals for their support of concerts and programs. To become a THSO partner, please call 812-242-8476.

STANDING OVATION \$25,000+



**INDIANA ARTS
COMMISSION**
MAKING THE ARTS HAPPEN

Indiana Chemical Trust



Jerry Penman Mitchell
*on behalf of the late
David Carroll Mitchell*



**ALLEN
WHITEHILL
CLOWES**
CHARITABLE FOUNDATION

FOUNDER'S SOCIETY \$15,000+

**Hollie & Anna
Oakley Foundation**



BRAVO \$10,000+

**Bob & Jo Brown
Terry & Judy Hogan
William & Nancy Shriner**



Healthier, together.



First Financial Bank

Morgan Stanley
Argentum Group

OVATION \$5,000+



Chris Schellenberg
*in honor of Jim Schellenberg
& Lois Alberti*

**Bill Fenoglio & Stephanie Salter
Ed & Lorna Brett**
in memory of Lorraine Brett



Greg & Amy Gibson
Gregory L. Gibson Charitable Foundation, Inc.
Jack Ragle
Jane & John Morse
Terre Haute Symphony League



GOLD CIRCLE \$2,500+



Jo Einsteadig
Sheron Dailey & Tom Tucker
Templeton Coal Company, Inc.



**FIREPLACE
WORLD**

Robert L. Cowden
City of Terre Haute



R. David & Barbara Hagerman
William Hughes, Jr.



**CONCERT
SPONSOR**

**WILLIAM &
NANCY
SHRINER**

ALSO SPONSORED BY

DR. BILL HUGHES

**DAVID & BARBARA
HAGERMAN**

GUEST ARTIST SPONSORS

**CARL BENDER &
BARBARA BRUGNAUX**

DICK & BETSY FRANK





Terre Haute **Symphony** Orchestra
David Bowden *Artistic Director*

Brahms & Rachmaninoff

APRIL 30, 2022 🎵 7:30 PM 🎵 TILSON AUDITORIUM

DAVID BOWDEN, CONDUCTOR

DREW PETERSEN, PIANO

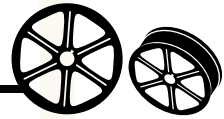

Overture for the THSO

Daniel Powers

Piano Concerto No. 2

Sergei Rachmaninoff

in C minor, op. 18

Moderato

Adagio sostenuto

Allegro scherzando

intermission

Symphony No. 1 in C minor, op. 68

Johannes

Un poco sostenuto – Allegro

Brahms

Andante sostenuto

Un poco Allegretto e grazioso

Adagio – Allegro non troppo, ma con brio

Drew Petersen PIANO



Acclaimed young American pianist Drew Petersen is a sought-after soloist, recitalist, and chamber musician in the United States, Europe, and Asia. Winner of a prestigious 2018 Avery Fisher Career Grant, the 2017 American Pianists Awards and the Christel DeHaan Fellow of the American Pianists Association, and Artist-in-Residence at the University of

Indianapolis, he has been praised for his commanding and poetic performances of repertoire ranging from Bach to Zaimont.

The Avery Fisher Career Grant is the latest accolade in a decorated career that includes being prizewinner in the Leeds International Piano Competition, the Hilton Head International Piano Competition, Kosciuszko Foundation Chopin Competition and the New York Fryderyk Chopin Piano Competition.

Recent appearances have included performances with orchestras in Cincinnati, Santa Fe, Buffalo, Delaware, Columbus, Indianapolis, Sarasota, Houston, Phoenix, Milwaukee, Buffalo and recitals in San Francisco, Madison, and Chicago's Ravinia Festival, as well as his recital debut at the Kennedy Center.

Born in New Jersey in 1993, Drew Petersen's career had an auspicious and early beginning - he was presented at Carnegie Hall's Weill Recital Hall at age 5 and by age 9 performed a solo recital at Steinway Hall in Manhattan for the company's 150th Anniversary. His prodigious intellect

and insatiable curiosity led him to winning a Davidson Fellow Award for the profoundly gifted at age 12 and graduating cum laude from Harvard at 19 with a Bachelor of Liberal Arts in Social Sciences. He completed both his undergraduate and graduate music studies at The Julliard School, where he also was awarded the esteemed Artist Diploma and the Arthur Rubinstein Music Prize.

Mr. Petersen's firm belief in the importance of music in contemporary global society led him to collaborations with Young Audiences NY presenting performances in NYC Public Schools. His appearance in Andrew Solomon's New York Times' bestselling book, *Far from the Tree*, sparked a nation-wide conversation on raising extraordinary, different children who test the willpower and capabilities of their families and society. Mr. Petersen continually advocates for the necessity of classical music and other arts in society and was named a 2006 Davidson Fellow for his portfolio entitled "Keeping Classical Music Alive."

Drew's unique gifts have been profiled in The New York Times, New York Magazine, and the documentary "just normal" by award-winning Director Kim A. Snyder.

Today marks Drew's third performance under the baton of Dr. David Bowden. He and David most recently performed Tchaikovsky's First Piano Concerto.





Return to an
active
lifestyle.

***Same-day Orthopedic Care.
Walk-ins Welcome.***

Bone & Joint Center

1725 N. 5th Street

812.242.3005

**UNION
HEALTH**

Healthier, together.



Program Notes

CONTINUED
FROM PG. 17

The first movement of the concerto was actually the last to be composed. The piano begins alone, with a series of deep chords beginning softly but gradually building in intensity. Once the orchestra enters with the principal theme, the piano recedes to the background, accompanying the theme with brilliant figurations (Rachmaninoff loved accompanying, and he liked his accompaniments to be interesting). A somber phrase in the violas leads to the pianist introducing the lyrical second theme. The development begins vivaciously, but gradually takes on a heroic quality, until the recapitulation begins with the principal theme in a march-like variation.

The second movement begins with four measures of muted strings modulating from the home key of C minor to the distant key of E major. The piano enters as accompanist again, while the first clarinet introduces the principal theme; the theme is heard again with the two instruments reversing roles. After a faster middle section, ending with a brief cadenza, the principal theme returns in the violins while the piano returns to its role as accompanist.

The Finale begins with a longish introduction, mainly concerned with accomplishing the modulation back to C minor. The piano introduces the dazzling first theme in a brilliant display of pyrotechnic fingerwork. The tempo slows considerably for the second theme, presented by violas and taken up by the piano; this is the biggest tune in a work full of big tunes, and is possibly the most familiar portion of the concerto. The exposition ends with a surprising passage; the momentum comes almost to a complete halt for several seconds, but it is only the calm before an approaching storm. The development returns to the faster tempo of the beginning, and is mainly concerned with the principal theme, including an extended fugal variation. After both themes return, there is a long transition to another short cadenza, a triumphal statement of the big tune by full orchestra and soloist, and a whirlwind finish.

Symphony No. 1 in C minor, op. 68 (1876) **Johannes Brahms (1833-1897)**

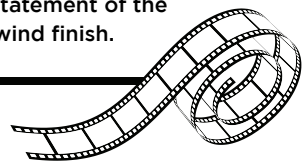

The year 1876, listed as the composition date for Brahms' First Symphony, must actually be regarded as a *completion* date. Brahms' work on the Symphony—sketching, revising, recomposing—took place over an incredible 21 years.

continued on pg. 31

PROUDLY PRINTED BY



COPY | PRINT | DESIGN

812.235.0202
BIGPICONLINE.COM

700 S. 3RD STREET
TERRE HAUTE, INDIANA

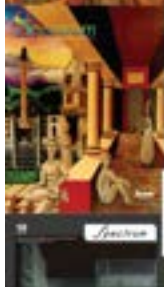

... is proud to support the
**Terre Haute
Symphony Orchestra!**

Find out about all the great arts and cultural activities that our community has to offer by reading *Spectrum* magazine!

Stop by the Arts Illiana Gallery to pick up your free copy of *Spectrum*, or become a member to have each new issue directly mailed to you.

Arts Illiana
23 N. 6th St
Downtown Terre Haute
Open Monday through Saturday
www.ArtsIlliana.org





Thank You

Dr. David Bowden, THSO Musicians & Staff
for sharing your gifts and talents.

From Kathleen Culver



Energizing the arts.



Duke Energy is proud to play a supporting role in this thriving arts community.

www.duke-energy.com

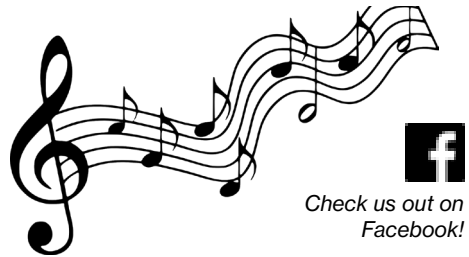

Check us out on
Facebook!

Men of Note Band

Classic Swing for your dancing
and listening enjoyment



Dalvin Boone
(812) 877-6414
dalvin.boone1@frontier.com

Norm Hanson
(812) 448-2316
normhanson10@gmail.com

Program Notes

CONTINUED
FROM PG. 27

Brahms' long struggle with the symphonic form began in the mid 1850s, shortly after his first meeting with Robert Schumann. Schumann, an influential music critic as well as a composer, hailed Brahms as the new standard-bearer in a long-standing aesthetic battle between the German traditionalists (including Schumann and Mendelssohn) and the more radical ideas of the "New German School" (Liszt and Wagner). Brahms was held up as the next Beethoven, and Schumann and his colleagues began urging Brahms to write a Symphony.

Despite misgivings, Brahms attempted to comply, but was not successful. A large portion of a Symphony in D minor was sketched by 1856, but abandoned after it became clear that Brahms was simply not ready for the challenge. (The effort was not totally wasted. Brahms soon reworked much of the aborted symphony in his first Piano Concerto.) Up to that point, Brahms had only written smaller-scale works, and had never attempted to write an orchestral piece, let alone a symphony. Clearly a long apprenticeship would be required before he would be deserving of Schumann's hopes.

By 1860 Brahms had completed his first Piano Concerto and two *Serenades* for orchestra, which give the impression of attempts at symphonic writing on a small scale. By the end of the 1860s, he had composed the *German Requiem* and a number of smaller pieces for voices with orchestra. As well, he grappled with the problems of large-scale structure in a series of extended chamber works.

In 1873 he sent a few small pieces to his publisher Fritz Simrock, who replied, "Aren't you going to do anything more? Am I not to have a symphony from you in 1873 either?" Simrock did not have much longer to wait, but in fact Brahms had been working in secret on a Symphony all along. The seeds of his First Symphony had been planted at about the same time as the unfinished D minor symphony. An early version of the first movement was finished in 1862; it is no longer extant, but was apparently in C major rather than the C minor of the final version. Brahms showed the movement to no one but Schumann's widow, Clara. She expressed admiration, but also concern that the movement ended too abruptly.

By 1874, Brahms felt he was ready to tackle the symphony again. He revised the first movement, changing the key and adding an introduction alluding to themes already almost 20 years old, then turned his attention to the remaining movements. Work on the symphony, though steady,

continued on pg. 35

2021-2022 Season

Mainstage Series

WAIT UNTIL DARK

by Frederick Knott

September 17-26

THE CEMETERY CLUB

by Ivan Menchell

November 12-21

LITTLE WOMEN

music by Jason Howland

lyrics by Mindi Dickstein

book by Allan Knee

January 14-23

VANYA AND SONIA AND
MASHA AND SPIKE

by Christopher Durang

March 11-20

SHREK: THE MUSICAL

music by Jeanine Tesori

lyrics and book by David Lindsay-Abaire

May 13-22

Oakley Series

BEANIE AND THE BAMBOOZLING
BOOK MACHINE

by Roy C. Booth, Bob May and Christopher Tibbetts

December 9-12

THE GOLDMAN PROJECT

by Staci Swedeen

February 17-20

ctth.org

the
Shows
& will
go on!

Community Theatre of Terre Haute

The Station Floral Studio

1629 Wabash Avenue
TerreHaute, IN
(812) 235-0310

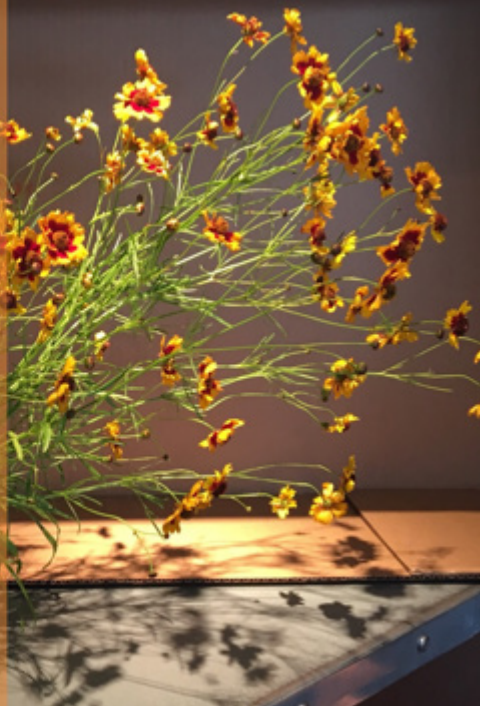

THE
LOCAL
VINYL

JOIN US MONTHLY

SECOND
SATURDAY
SHOW



LAUGHS AT
THE LOCAL



DISCOVER. COLLECT. CONTRIBUTE.

PARQ Building in 12 Points

2170 N 13th St



Paitson

ROOFING CO., INC.

"Same location with quality service since 1950"

"Let our reputation be your guide"



www.PaitsonRoofingAndHomeImprovement.com

ROOFING | SIDING | REMODELING | ROOM ADDITIONS

All work performed by our own
skilled craftsman.

812-232-2869

34 North 12th Street
Terre Haute, IN 47807

Licensed • Bonded • Insured

Program Notes

CONTINUED
FROM PG. 27

was still slow, and it wasn't until the summer of 1876 that the long-awaited First Symphony was finally ready.

Those who had waited for so long for a symphony from Brahms were well satisfied. The conductor Hans von Bülow declared that Schumann's prophecy had been fulfilled, and dubbed Brahms' symphony "The Tenth" (i.e., the symphony Beethoven *would* have written after his ninth). Moreover, as Carl Dalhaus wrote, Brahms' First was the beginning of "the second age of the symphony". Brahms had single-handedly revitalized the symphony as a genre, rescuing it from years of dormancy, and paving the way for the achievements of Dvorak, Mahler, Sibelius, Nielsen, Shostakovich, and later generations.

The symphony opens with a movement of unmatched passion and power. It begins with a 37-measure introduction (*Un poco sostenuto*), a rare feature in Brahms' music. The remainder of the first movement (*Allegro*) is in the traditional sonata form, with an unusually long, complex, and dramatic development section, and concluding with a slower coda. The second movement (*Andante sostenuto*) features rich, chordal string writing, answered by a lyrical oboe solo. Near the end of the movement, the oboe repeats its theme, joined by horn and solo violin (the only appearance of a concertmaster solo anywhere in Brahms' orchestral music). In place of the expected *Scherzo*, the third movement (*Un poco allegretto e grazioso*) is a moderate, graceful, and relatively short interlude. The Finale begins with a vast introduction (*Adagio*). Some writers have suggested that the movement really begins with two introductions; the first tragic, beginning mysteriously and culminating in a series of outbursts, the second optimistic, with a sunny, lyrical horn call and a brief chorale in the trombones. Finally, the main body of the movement (*Allegro non troppo, ma con brio*) begins, with a long theme which is notable for its similarity to the "Ode to Joy" theme in Beethoven's Ninth Symphony. (The similarity seems to have been deliberate; when one audience member remarked on it, Brahms acidly replied, "Any ass can see that!") The remainder of the movement is in sonata form, ending with a quickening tempo leading into a triumphant coda.

Program Notes by Daniel Powers © 2021

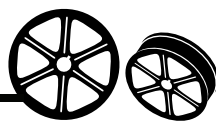

Protect your world

Auto • Home • Life • Retirement



Call me today to discuss your options.

Some people think Allstate only protects your car. Truth is, Allstate can also protect your home or apartment, your boat, motorcycle - even your retirement and your life. And the more of your world you put in Good Hands®, the more you can save.

Bryan Sponsler

812-466-4232

2331 Lafayette Ave.

Terre Haute, IN 47805

bryansponsler@allstate.com



Allstate

You're in good hands.

Auto Home Life Retirement

Insurance subject to terms, qualifications and availability. Allstate Property and Casualty Insurance Co., Allstate Vehicle and Property Insurance Co., Allstate Insurance Co., Allstate Indemnity Co. Life insurance offered through Allstate Life Ins. Co. & Allstate Assurance Co. Northbrook, IL; Lincoln Benefit Life Co., Lincoln, NE; and American Heritage Life Insurance Co., Jacksonville, FL. Securities offered by Personal Financial Representatives through Allstate Financial Services, LLC (LSA Securities in LA and PA). Registered Broker-Dealer. Member FINRA, SIPC. Main Office: 2920 South 84th Street, Lincoln, NE 68506. (877) 525-5727. © 2010 Allstate Insurance Co.

183311



AMERICAN TILE & SALES CO.

2142 Wabash Avenue
Terre Haute, IN

Phone: 812-232-6923

Fax: 812-232-7367

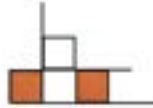

TWILIGHT

**Anderson's
MEDICAL PRODUCTS**

4611 South 7th Street, Terre Haute, IN
812-234-6066

522 West 2nd Street, Bloomington, IN 47403
812-329-1555

Golden lift chairs are
Class II Medical Devices.

PLEASE choose the
Group 1 Model!

SUPPORT THE SYMPHONY

5 WAYS to support the THSO



Donate to our symphony fund at THSO.org



Purchase concert tickets



Sponsor a guest artist or concert



Place an ad in our program book



Join the THSO Symphony League



Terre Haute
Symphony
Orchestra



SYMPHONY FUND CONTRIBUTORS

The Terre Haute Symphony Orchestra is grateful for pledges and donations to our Symphony Fund from July 1, 2020 to June 30, 2021, allowing us to provide **GREAT MUSIC! CLOSE TO HOME.**

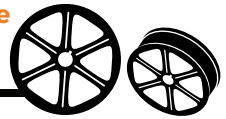

STANDING OVATION \$25,000+

Geraldine Penman Mitchell
Indiana Arts Commission
Allen Whitehill Clowes Foundation
Indiana Chemical Trust



CONDUCTOR'S CIRCLE \$20,000-\$24,999

Union Health Hospital



FOUNDER'S CIRCLE \$15,000-\$19,999

Hollie & Anna Oakley Foundation
Wabash Valley Community Foundation

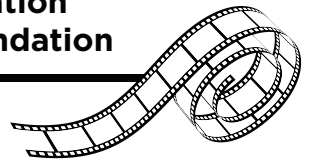

BRAVO \$10,000 - \$14,999

First Financial Bank



OVATION \$5,000 - \$9,999

Old National Bank
Thompson Thrift
Terry & Judy Hogan
Greg L Gibson
Charitable Foundation, Inc.

Terre Haute
Symphony League
William & Nancy Shriner
Bob & Jo Brown
Terre Haute Savings Bank

GOLD CIRCLE \$2,500 - \$4,999

Jo Einsteadig
Vigo County Public Library
Sheron Dailey & Tom Tucker
Templeton Coal Company, Inc.

Ross Elliott Jewelers
Robert L. Cowden
in memory of Corinne L. Cowden
City of Terre Haute

SILVER CIRCLE \$2,000 - \$2,499 PATRON \$750 - \$999

Carl Bender & Barbara Brugnaux
Ed & Lorna Brett
Jack & Margo Fenoglio
Fireplace World
Dick & Betsy Frank
Barb and H. David Hagerman
Laney Meis
Robert & Penny Schafer
Weston Wabash Foundation
Les & Anna Zimmerman

Joyce Wilson
*in memory of R. Marshall Bowden
& David Watkins*
in honor of Janelle Huber

VIRTUOSO \$1,000 - \$1,999

Bob & Julie Baesler
David & Donna Bowden
in memory of R. Marshall Bowden
in honor of Phyllis C. Bowden
Ron & Marsha Danielson
Karen DeGrange
Bill Fenoglio & Stephanie Salter
Jim & Cyndee Jenkins
Jane & John Morse and Morse
Family Charitable Fund
Emma Jean Neal
John & Karen Perry
Eileen Prose
Richard L. Rowe
in memory of JoAnne S. Rowe
Thomas & Norma Schmitz
Don & Susan-Templeton Scott
and Donald W. Scott
Foundation
W.A. & Jacque Trinler

BENEFACTOR \$500 - \$749

Pauline Anshutz
Dan & Cheri Bradley
Drs. Lloyd & Wieke Benjamin
Dalvin & Jean Boone
Robert & Tammy Coons
Jim & Bev Cristee
Kathleen Culver
Bill & Maria Elliott
Frederick Benson Trust
Max & Jacqueline
Gibson Foundation
Will & Betsy Hine
Rod & Karen Heefner
in memory of Corinne Cowden
Randall & Susan Johnson
in memory of Louise C. Johnson
Lilly Foundation
Dierdre Llewellyn
Max & Jacqueline Gibson
Foundation
Gayle McCullough
David & Judy Rader
Paul & Margaret Roby
Brent & Melinda Schludecker
in memory of James S. Sizemore
Ginger Smith
Cherrie Soper
Richard & Willis Watson
in memory of David Watkins
Nancy Watkins
in memory of David Watkins
Wilkinson, Goeller, Modesitt,
Wilkinson, & Drummy, LL
David & Joan Zaun

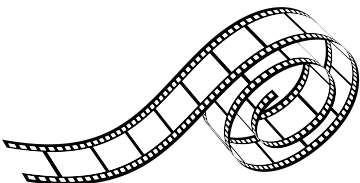

SUSTAINER \$250 - \$499

Drs. Brad & Tonya Balch
Steve & Debbie Benefiel
George & Susan Brattain
W. Curtis & Linda Brighton
Dan & Terri Conley
in memory of R. Marshall Bowden

Shelley Criss
Jack Diel
June Dunbar
Paul & Nancy Edgerton
Dr. Gene England
Philip Ewoldsen & David Rose
Connie Francis
Larry Gadberry
Glenna Gibbs
Pat & Marti Goodwin
Charles Grady
*in memory of Shirley
Underwood & Douglas Smith*

Tim & Gail Hayes
Barry & Kelly Helms
Dr. William Hughes
Gloria Jackson
Carolyn Jeffries
Marsha Miller
Patricia Minnis
Andrew & Jennifer Myers
Fred & Nancy Nation
Ann Peterson
in honor of Emma Jean Neal
David & Deanna Pettyjohn
Don & Wendy Schroeder
Dr. Frank Swaim
Tom & Carol Templeton
Tom & Jenny Thomas
Eula Webb
*in honor of Jack Ragle and
Lu & Laney Meis*

DONOR \$100 - \$249

Margie Anshutz
in honor of Laney Meis
George & Laura Bakken
Walter & Elizabeth Balcavage
Karl Barnebey
Duke Bennett
Norma Beymer
Julia Bonham
R. Marshall & Phyllis Bowden
Valeri Chapman

DONOR \$100 - \$249 CONT'D

Wayne & Lois Collins
Shelley Criss
Lois Danner
St. Maximilian Kolbe Friary
Susan Dehler
Patrick & Judith Duffy
Peter P.J. Ekstrom
Steve Elam
Joy Emery
Arthur Feinsod & Mary Kramer
Janice Fellows
John Folse
John & Regina Foradori
Larry Hall
Mary Halsted
Dr. Paras & Mrs. Roopam Harshawat
John & Janet Hasten
Judith Hatch
Tom & Joanna Hebermehl
William Heinrich
Cory Helms &
*Samantha Johnson-Helms
in memory of David Watkins*
Jerry & Nancy Hile
Dale Hudson
Gretchen Jennermann
in memory of David Watkins
Mary Jensen
in memory of Louis R. Jensen
Sally Johnson
in honor of Samantha Johnson-Helms
Jonathan & Sally Kahn
Joe Kasenga & Kayla Dawson
Charles Kindrick
Mike & Nicole King
Jean Kristeller
in memory of Louise Kristeller
Rea Linville
James R. and Eileen Mann II
Phil Marone & Barb Anderson
in memory of David Watkins
Larry & Roberta Marietta
Maurice & Naomi Miller
Andrea & Ryan McCoy
Bruce & Constance McLaren
Merrill & Merrill Insurance
Judith Mullican
James Owen
Paitson Roofing Co, Inc.
Chris & Tonya Pfaff
Don Richards & Martha Crossen
Jon & Becky Robeson
Jon Romas
Laura Savage
*in memory of The Magnificent James
Conyers and David Watkins*

DONOR \$100 - \$249 CONT'D

Chris Schellenberg
*in memory of Jim Schellenberg and
 R. Marshall Bowden*

Dorothy Scott
 Harry & Rosaline Secrest
 Kenneth & Rita Senseman
 Jack Sheehy
in honor of Keegan & Kevin Sheehy

Nellie Simbol
 Ronald & Ann Speedy
 Stone Piano Service
 Shirley Slutz
 Mark & Linda Spelbring
in memory of June Neumann

Mary Stepp
 Larry & Kathy Taylor
 Michael & Sandra Treaster
 Jean Turnmire
 Caroline Unger
 Wabash Valley Chapter.
 Southern Indiana Area Labor
 Federation, AFL-CIO
 Patrick & Grace Walker
 Dan & Barbara Weber
 James Wells
 Charles & Donna Williams
 Deborah Wight
in memory of Allen R. Keathly

Curtis Winkle
 Joanne Wright
 James & Jane Wood

FRIEND \$50 - \$99

Frank & Ruth Acker
 Eric & Veanne Anderson
 Virginia Anderson
 Frank & D. Marlene Bilyou
 Paul & Ruth Bro
 Victor Cayanan
 J. Chris Castle
 V. Jane Conner
 Jim & Bev Cristee
in memory of David Watkins

Drs. Russel & Kathleen Coutinho
 Mr. & Mrs. Ralph Dale
 Dennis Dieken
 Angelo DiSalvo
 Jim & Deborah Dodson
 Donald & Terry Edwards
 Nancy Gumm
 Catherine Hagerman Pangan
 Diana Joslin

FRIEND \$50 - \$99 CONT'D

Dr. Jennifer M. Kirby & Liza M. Saracina
in memory of R. Marshall Bowden

Dr. William and Susan Kleinman
in memory of Betty Heine

Christopher & Phyllis Koszewski
 Jeff & Darla Layton
 Karen Leitze
 Michael & Joan Lunsford
 Jane Mangrum
 Kathleen Martin
 Robert & Mary McLaughlin
 Jesus Medina
 Dr. Elenor Meurer
 Steve & Beverly Newman
 Margaret Pabst
 Edward Pease
 Rick & Peggy Powis
in honor of Sheron J. Dailey

Tracy Pruitt
 Tom & Susan Punzelt
 Larry Rosenhein
 Harry & Rosaline Secrest
 Barbara Schmitt
 Marylea Scott
 Kent & Tamara Stultz
 Sarah Sudbrink
 Patricia Toffolo
 Milt & Suzanne VanReed
 Robert E. Wise

In Memory of R. Marshall Bowden

David & Donna Bowden
 Dan & Terri Conley
 Ron & Marsha Danielson
 Dr. Jennifer Kirby & Liza Saracina
 Eileen Prose
 Chris Schellenberg
 Joyce Wilson

In Memory of David Watkins

David & Donna Bowden
 Jim & Bev Cristee
 Sheron Dailey
 Gretchen Jennerman
 Samantha Johnson-Helms
 Phil Marone & Barb Anderson
 Laney Meis
 Laura Savage
 Nancy Watkins
 Richard & Willis Watson
 Joyce Wilson



**If your name should be listed or is misspelled, we apologize.
 Please correct our mistake by letting us know at info@thso.org
 or 812-242-8476. We will correct it immediately.**

**ADD YOUR NAME TO THIS DONOR LIST
 DONATE TODAY AT THSO.ORG**

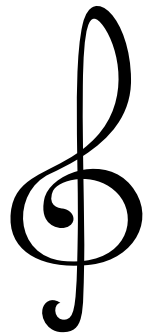

ADVERTISER INDEX

Allstate	36	Riddell National Bank	Inside Back Cover
American Tile & Sales Company	36	Ross Elliott Jewelers	Inside Front Cover
Anderson Medical Products	36	Scout's Pizzeria	13
Arts Illiana	29	Terre Haute Federation	14
Baesler's Market	30	of Musicians, Local 25	
Big Picture	28	Terre Haute Symphony League	12
Community Theater of Terre Haute	32	The Local Vinyl	33
Duke Energy	30	The Saratoga	14
First Financial Bank	20	The Station Floral Studio	33
Hilton Garden Inn	Back Cover	The Verve	16
Kathleen Culver	30	The Volkers Group LLC	16
Men of Note Band	30	Union Health Center	26
Old National Bank	13	Westminster Village	14
Paitson Roofing Co.	34		

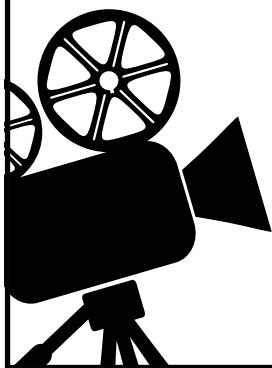

riddellonline.com

800.940.2611



proud to support

THE TERRE HAUTE SYMPHONY ORCHESTRA

At Riddell National Bank, we are committed to supporting the arts and programs that improve the quality of life in the communities where we live and work.





Hilton Garden Inn®

750 Wabash Ave.

Terre Haute, IN 47807

(812) 234-8900

<http://www.terrehaute.stayhgi.com>

